

Angels We Have Heard On High

key of G

- **trio for violin 1, violin 2/viola, and cello**
- **finger-number sheets for violin/viola non-readers**
color-coded: **A-string (red)** **D-string (green)** **G-string (orange)**
- **piano accompaniment**
can also be performed as a piano solo
- **score**
violin 1, violin 2, viola, cello, and piano accompaniment
- **group performance**
any number of violins, violas, and cellos can play together with piano accompaniment
- **song words**
student or audience sing-a-long

Song Words

Angels we have heard on high,
Sweetly singing o'er the plains,
And the mountains in reply,
Echoing their joyous strains.

Chorus:

Gloria...in excelsis Deo,
Gloria...in excelsis Deo.

Shepherds, why this jubilee?
Why your joyous strains prolong?
What the gladsome tidings be
Which inspire your heavenly song?
Chorus

Come to Bethlehem and see
Him whose birth the angels sing.
Come, adore on bended knee
Christ, the Lord, the newborn King.
Chorus

Violin/Viola Finger Pattern

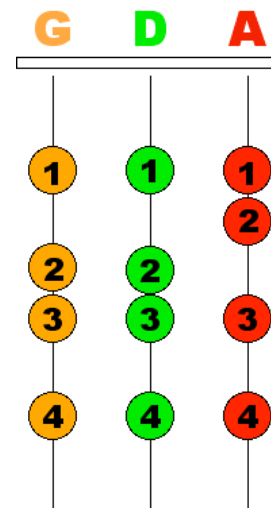

Angels We Have Heard On High

Score

Traditional
arr. Susan Fiegel

$\text{♩} = 120$

Angels We Have Heard On High

Violin 1

Violin 2

Viola

Cello

Piano

Violin 1

Violin 2

Viola

Cello

Piano

Angels We Have Heard On High

Violin 1

Traditional
arr. Susan Fiegel

♩ = 120

Angels We Have Heard On High

Violin 2

Traditional
arr. Susan Fiegel

♩ = 120

3

5

9

13

17

21

Angels We Have Heard On High

Viola

Traditional
arr. Susan Fiegel

♩ = 120

Angels We Have Heard On High

Cello

Traditional
arr. Susan Fiegel

♩ = 120

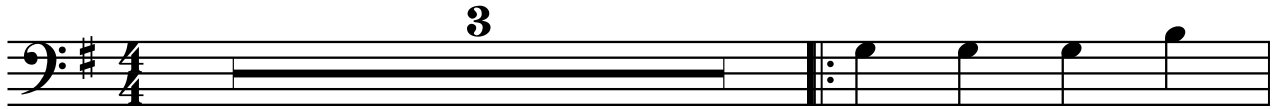

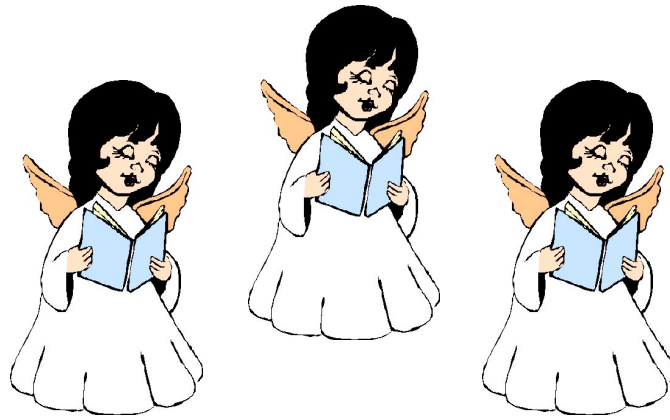

Angels We Have Heard On High

Violin 1

1 1 1 3 3 2 1 1 A 1 3 1 A 3
1 1 1 3 3 2 1 1 A 1 3 1 A 3
3 4 3 2 1 2 3 2 1 A 1 2 1 A 3
A DD 3 A 1 2 1 A
3 4 3 2 1 2 3 2 1 A 1 2 1 A 3
A DD 3 A 1 2 1 A 3

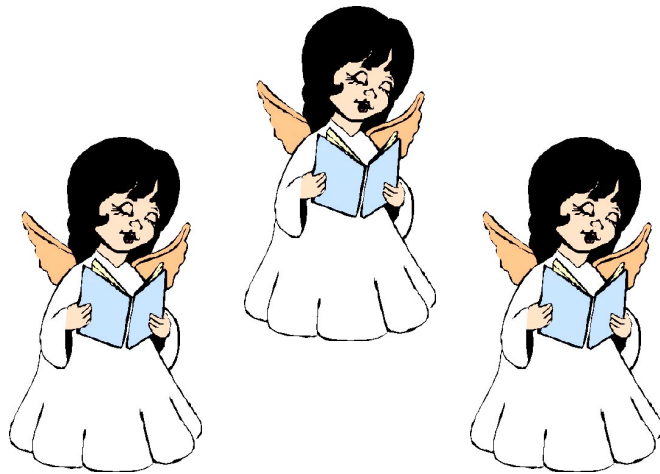

Angels We Have Heard On High

Violin 2/Viola

D D D 3 2 D D 2 3 3 D 2
 D D D 3 2 D D 2 3 3 D 2
 1 #3 A A 3 3 2 D
 2 2 3 1 D 3
 1 #3 A A 3 3 2 D
 2 2 3 1 D D 3 2