

Away in a Manger

Traditional - key of G

- solo parts for violin, viola, and cello
- finger-number sheets for non-readers
color-coded: **A-string (red)** **D-string (green)**
- piano accompaniment
can also be performed as a piano solo
- score
violin, viola, cello, and piano accompaniment
- group performance
any number of violins, violas, and cellos can play the solo melody together with piano accompaniment.
- song words
student or audience sing-a-long

Song Words

Away in a manger, no crib for a bed,
The little Lord Jesus lay down His sweet head.
The stars in the heavens looked down where he lay,
The little Lord Jesus asleep on the hay.

The cattle are lowing, the poor baby wakes,
The little Lord Jesus, no crying he makes.
I love thee, Lord Jesus, look down from the sky
And stay by my cradle 'till morning is nigh.

Be near me, Lord Jesus, I ask thee to stay
Close by me forever and love me I pray.
Bless all the dear children in Thy tender care,
And take us to heaven to live with Thee there.

Violin/Viola Finger Pattern

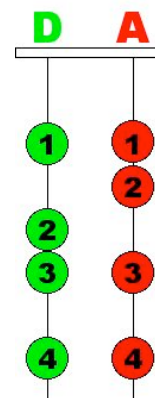

Away in a Manger

Score

Traditional
arr. Susan Fiegel

♩ = 96

Away in a Manger

Violin

Viola

Cello

Piano

14

14

Away in a Manger

Violin

Traditional
arr. Susan Fiegel

♩ = 96

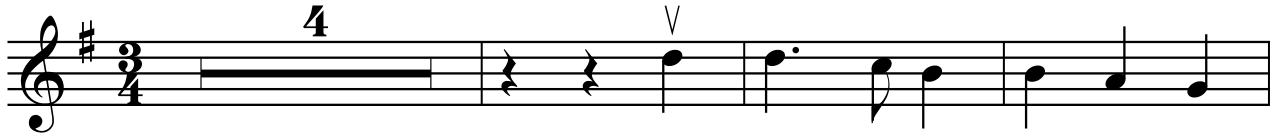

Away in a Manger

Viola

Traditional
arr. Susan Fiegel

♩ = 96

4

1 2 3 4 5 6

7

7 8 9 10 11

12

12 13 14 15 16

17

17 18 19 20 21

Away in a Manger

Cello

Traditional
arr. Susan Fiegel

♩ = 96

4

7

12

12

17

22

Away in a Manger

Piano

Traditional
arr. Susan Fiegel

♩ = 96

Away in a Manger

Violin/Viola Melody

3 3 2 1 A 3
3 2 1 D
D D 1 D D A 2
1 D 3 1
3 3 2 1 A 3
3 2 1 D
D 2 1 A 1 A 3
A 1 2 3