

Frosty, the Snowman

key of C

- solo violin, viola, or cello
- finger-number sheets for non-readers
color-coded: **E-string (blue)** **A-string (red)** **D-string (green)** **G-string (orange)**
- piano accompaniment
- score
violin, viola, cello, and piano accompaniment
- group performance
any number of violins, violas, and cellos can play the solo melody together with piano accompaniment
- song words
student or audience sing-a-long

Song Words

Frosty, the snowman, was a jolly, happy soul
With a corn-cob pipe and a button nose and two
eyes made out of coal.
Frosty, the snowman, is a fairy tale, they say.
He was made of snow, but the children know
How he came to life one day.

There must have been some magic in that old
silk hat they found,
For when they placed it on his head,
He began to dance around.
Frosty, the snowman, was alive as he could be.
And the children say he could laugh and play
Just the same as you and me.

Thumpety thump thump, thumpety thump
thump, look at Frosty go!
Thumpety thump thump, thumpety thump
thump, over the hills of snow.

Viola/Viola Finger Pattern

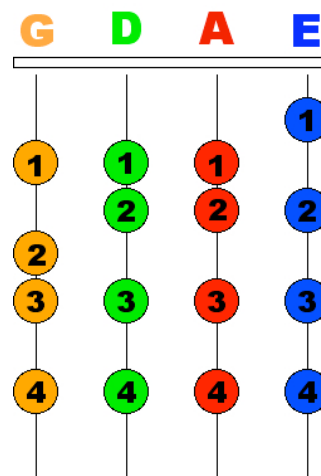

Score

Frosty, the Snowman

Nelson & Rollins
arr. Susan Fiegel

$\text{♩} = 72$

Violin

Viola

Cello

Piano

9

Violin

Viola

Cello

Piano

Frosty, the Snowman

Violin

Viola

Cello

Piano

This block contains the first system of the musical score, covering measures 18 to 26. It features four staves: Violin, Viola, Cello, and Piano. Measures 18-20 show a melodic line in the Violin and Viola parts, with a 'V' marking above measure 19. The Cello part follows a similar pattern. The Piano part provides harmonic support with chords and single notes. Measures 21-26 continue the melodic development in the upper strings and the harmonic accompaniment in the piano.

Violin

Viola

Cello

Piano

This block contains the second system of the musical score, covering measures 27 to 35. The Violin and Viola parts continue their melodic lines, with a 'V' marking above measure 27. The Cello part follows a similar pattern. The Piano part provides harmonic support with chords and single notes. Measures 27-35 continue the melodic development in the upper strings and the harmonic accompaniment in the piano.

Violin

Viola

Cello

Piano

This block contains the third system of the musical score, covering measures 36 to 44. The Violin and Viola parts continue their melodic lines, with a 'V' marking above measure 36. The Cello part follows a similar pattern. The Piano part provides harmonic support with chords and single notes. Measures 36-44 continue the melodic development in the upper strings and the harmonic accompaniment in the piano.

Frosty, the Snowman

Violin

Nelson & Rollins
arr. Susan Fiegel

$\text{♩} = 72$

9

15

21

27

33

39

Frosty, the Snowman

Viola

Nelson & Rollins
arr. Susan Fiegel

$\text{♩} = 72$

Frosty, the Snowman

Cello

Nelson & Rollins
arr. Susan Fiegel

$\text{♩} = 72$

Frosty, the Snowman

Piano

Nelson & Rollins
arr. Susan Fiegel

$\text{♩} = 72$

5

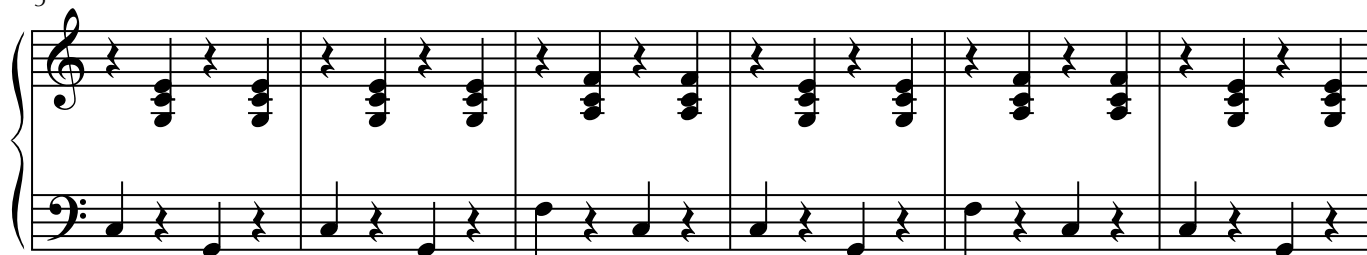

11

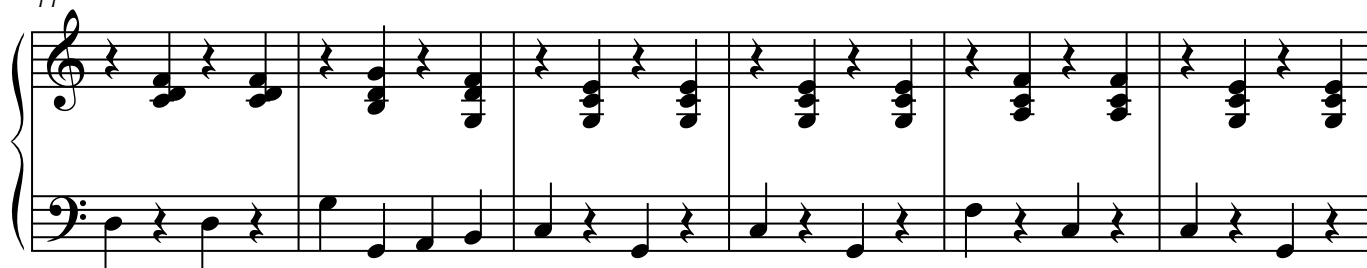

17

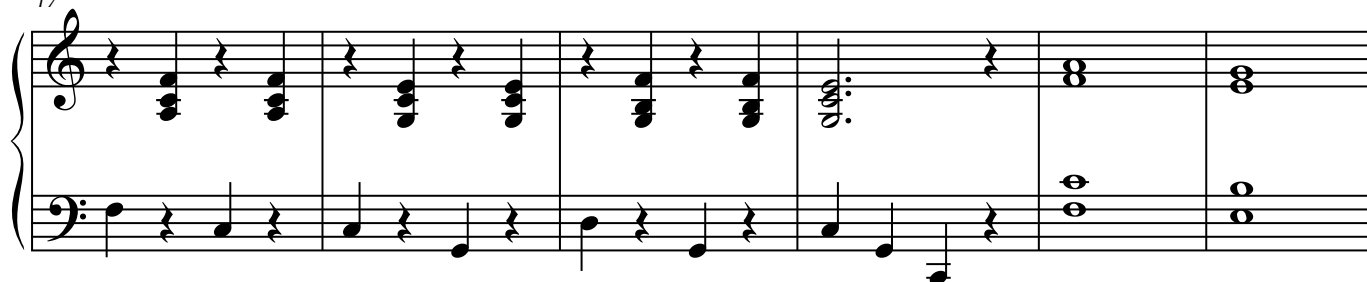

Frosty, the Snowman

23

29

34

40

Frosty, the Snowman

Violin Melody

3 1 23 2 12 3 2 1 A 3
12 3 2 1 AA 3 2 1 3A 3 2 1 2 3

3 1 23 2 12 3 2 1 A 3
12 3 2 1 AA 3 3 1 3A 3 2 1 D 3

3 A A 2 2 1 A 3 1 2 A 3 2 1
1 D D 3 3 1 1 3 3E 3 2 1 A 3

3 1 23 2 12 3 2 1 A 3
12 3 2 1 AA 3 2 1 3A 3 2 1 D 3

33 3 3 3 A3 3 3 3 A 3 1 3 D
33 3 3 3 A3 3 3 3 33 3 A 1 2

Frosty, the Snowman

Viola Melody

3 1 23 2 12 3 2 1 A 3
12 3 2 1 AA 3 2 1 3A 3 2 1 2 3

3 1 23 2 12 3 2 1 A 3
12 3 2 1 AA 3 3 1 3A 3 2 1 D 3

3 A A 2 2 1 A 3 1 2 A 3 2 1
1 D D 3 3 1 1 3 34 3 2 1 A 3

3 1 23 2 12 3 2 1 A 3
12 3 2 1 AA 3 2 1 3A 3 2 1 D 3

33 3 3 3 A3 3 3 3 A 3 1 3 D
33 3 3 3 A3 3 3 3 33 3 A 1 2