

Here We Come A-Caroling

key of D

- solo parts for violin, viola, and cello
- finger-number sheet for non-readers
color-coded: **A-string (red)** **D-string (green)** **G-string (orange)**
- piano accompaniment
can also be performed as a piano solo
- score
violin, viola, cello with piano accompaniment
- group performance
any number of violins, violas, and cellos can play the melody together with piano accompaniment
- song words
student or audience sing-a-long

Song Words

Oh, here we come a-caroling
Among the leaves so green.
And here we come a-wondering
So fair to be seen.

Chorus:

Love and joy come to you.
And to you glad Christmas too.
And God bless you and send you
A Happy New Year.
And God send you
A Happy New Year.

We are not daily beggars
That beg from door to door.
But we are neighbor's children
Whom you have seen before.
Chorus

God bless the master of this house
Likewise the mistress too.
And all the little children
That round the table go.
Chorus

Violin/Viola Finger Pattern

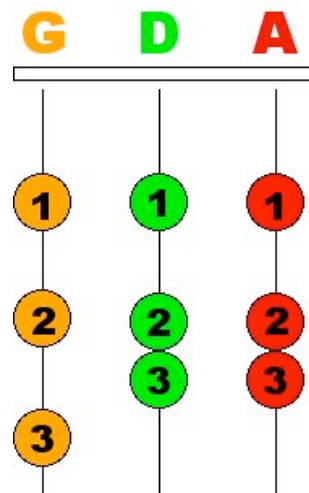

Here We Come A'Caroling

Score

Traditional
arr. Susan Fiegel

$\text{♩} = 90$

Here We Come A'Caroling

Violin

Viola

Cello

Piano

This section of the score covers measures 14 through 20. The key signature is one sharp (F#) and the time signature is 4/4. The Violin part features a melodic line with eighth and quarter notes. The Viola and Cello parts provide harmonic support with similar rhythmic patterns. The Piano part consists of a steady accompaniment of chords in the right hand and a bass line in the left hand.

Violin

Viola

Cello

Piano

This section of the score covers measures 21 through 24. It includes first and second endings for all instruments. The key signature remains one sharp (F#) and the time signature is 4/4. The Violin part has a melodic line that concludes with a repeat sign and first/second endings. The Viola and Cello parts follow a similar structure with first and second endings. The Piano part provides accompaniment, also featuring first and second endings.

Here We Come A'Caroling

Violin

Traditional
arr. Susan Fiegel

$\text{♩} = 90$

Here We Come A'Caroling

Viola

Traditional
arr. Susan Fiegel

$\text{♩} = 90$

4

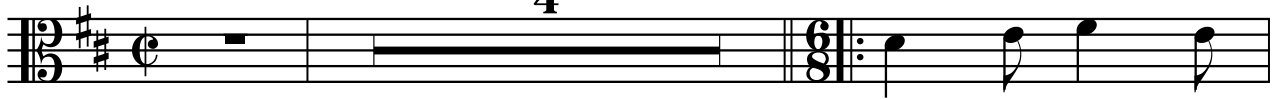

6

10

14

18

22

Here We Come A'Caroling

Cello

Traditional
arr. Susan Fiegel

$\text{♩} = 90$

4

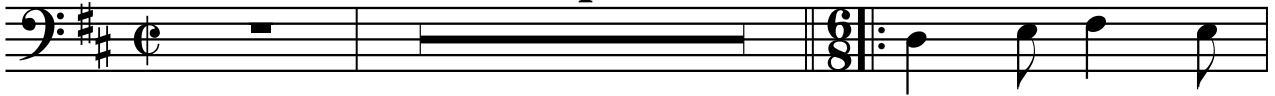

6

10

14

18

22

Here We Come A'Caroling

Piano

Traditional
arr. Susan Fiegel

$\text{♩} = 90$

5

12

19

Here We Come A-Caroling

Violin/Viola Melody

DD 12 1D 12 1D AA AA

A1 1A 2A 3 21 D1 23

2 3 A 3 1 A 2 3 A A 3 1 A

2 3 A 1 2 3 1 D 3 D 12 D 3

2 3 A 1 2 3 1 D 3 D