

Jolly Old Saint Nicholas

key of D

- 3-part violin - melody and 2 harmony parts
- finger-number sheet for non-readers
color-coded: E-string (blue) A-string (red) D-string (green) G-string (orange)
- piano accompaniment
can also be performed as a piano solo
- score
violin 1, 2, and 3 with piano accompaniment
- group performance
any number of violins can play the 3 parts together with piano accompaniment
- song words
student or audience sing-a-long

Song Words

Jolly old Saint Nicholas, lean your ear this way.
Don't you tell a single soul what I'm going to say.
Christmas Eve is coming soon, now you dear
old man,
Whisper what you'll bring to me, tell me if you can.

When the clock is striking twelve, when I'm fast
asleep,
Down the chimney broad and black, with your pack
you'll creep.
All the stockings you will find hanging in a row,
Mine will be the shortest one, you'll be sure to
know.

Johnny wants a pair of skates, Susie wants a dolly
Nellie wants a story book, she thinks dolls are folly.
As for me, my little brain isn't very bright.
Choose for me, dear Santa Claus, what you think
is right.

Violin/Viola Finger Pattern

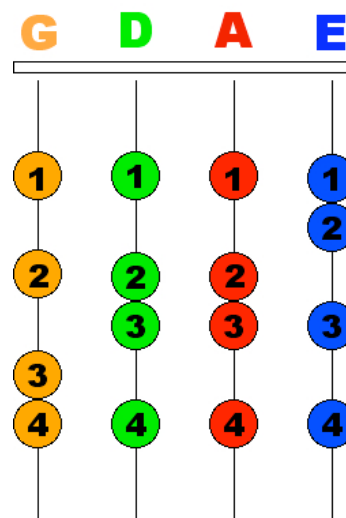

Jolly Old Saint Nicholas

Score

Traditional
arr. Susan Fiegel

$\bullet = 132$

Jolly Old Saint Nicholas

Violin 1

Violin 2

Violin 3

Piano

14

14

14

Jolly Old Saint Nicholas

Violin 1

Traditional
arr. Susan Fiegel

♩ = 132

Jolly Old Saint Nicholas

Violin 2

Traditional
arr. Susan Fiegel

♩ = 132

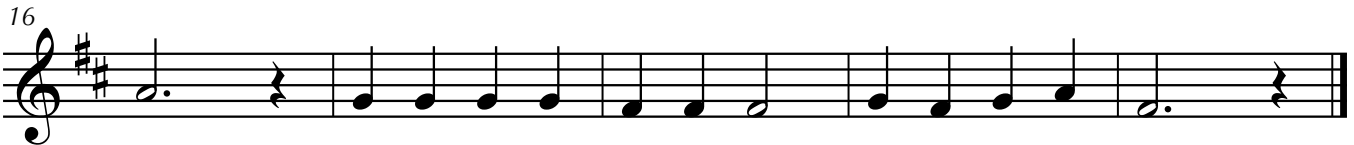

Jolly Old Saint Nicholas

Violin 3

Traditional
arr. Susan Fiegel

$\text{♩} = 132$

8

12

16

Jolly Old Saint Nicholas

Piano

Traditional
arr. Susan Fiegel

♩ = 132

Jolly Old Saint Nicholas

Violin Melody

1 1 1 1 E E E

3 3 3 3 1

1 1 1 1 A A 3

2 3 E 1 E

1 1 1 1 E E E

3 3 3 3 1

1 1 1 1 A A 3

E 3 E 1 3