

Silent Night

key of D

- **solo parts for violin, viola, cello**
optional advanced parts for viola and cello - requires 3rd position
- **finger-number sheets for non-readers**
color-coded: **E-string (blue)** **A-string (red)** **D-string (green)** **G-string (orange)**
C-string (purple)
- **piano accompaniment**
can also be performed as a piano solo
- **score**
violin, viola, advanced viola, cello, advanced cello, and piano accompaniment
- **group performance**
any number of violins, violas, and cellos can play the solo melody together with piano accompaniment
- **song words**
student or audience sing-a-long

Song Words

Silent night, holy night,
All is calm, all is bright.
Round yon Virgin Mother and Child,
Holy Infant so tender and mild,
Sleep in heavenly peace,
Sleep in heavenly peace.

Silent night, holy night,
Shepherds quake at the sight.
Glories stream from heaven afar,
Heavenly hosts sing Alleluia.
Christ, the Savior, is born,
Christ, the Savior, is born.

Silent night, holy night,
Son of God, loves pure light.
Radiant beams from Thy Holy face,
With the dawn of redeeming grace.
Jesus, Lord at thy birth,
Jesus, Lord at thy birth.

Violin/Viola Finger Pattern

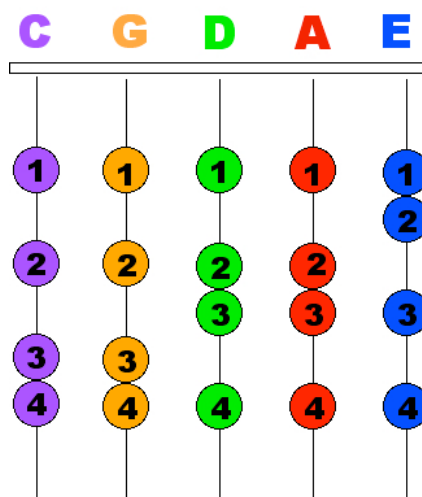

Silent Night

Score

Franz Gruber

arr. Susan Fiegel

$\text{♩} = 90$

Silent Night

18

Violin

Viola Adv

Viola

Cello Adv

Cello

Piano

25

Violin

Viola Adv

Viola

Cello Adv

Cello

Piano

Silent Night

Violin

Franz Gruber
arr. Susan Fiegel

$\text{♩} = 90$

Silent Night

Viola

Franz Gruber
arr. Susan Fiegel

♩ = 90

8

13

18

23

28

Silent Night

Viola Adv

Franz Gruber
arr. Susan Fiegel

$\text{♩} = 90$

8

13

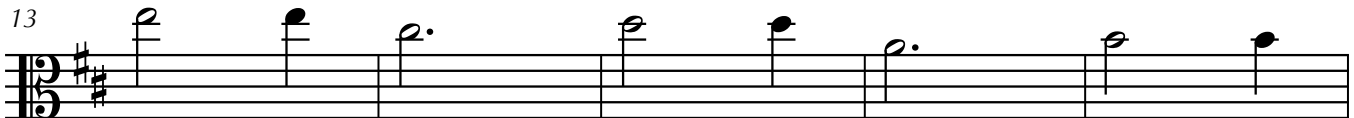

18

23

28

Silent Night

Cello

Franz Gruber
arr. Susan Fiegel

♩ = 90

8

13

18

23

28

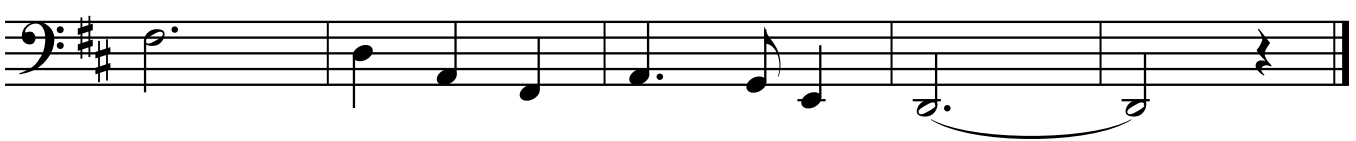

Silent Night

Cello Adv

Franz Gruber
arr. Susan Fiegel

♩ = 90

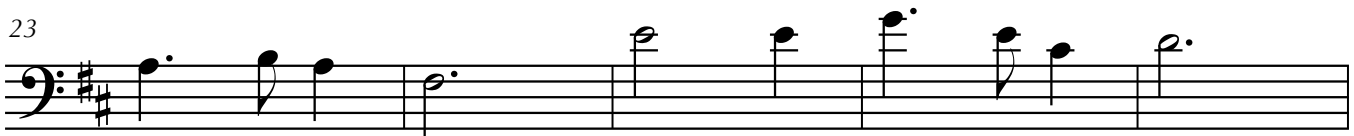

Silent Night

Piano

Franz Gruber
arr. Susan Fiegel

♩ = 90

9

17

25

Silent Night

Violin Melody

A 1A 2 A 1A 2

E E2 3 3A

1 13 21 A 1A 2

1 13 21 A 1A 2

E E2 E2 3 1

3 A 2 A 31 D

Silent Night

Viola Melody

1 21 3 1 21 3

1 13 DD 1

2 2D 32 1 21 3

2 2D 32 1 21 3

1 13 13 D 2

D 1 3 1 G2 1