

Silent Night

key of D

- **4-part harmony: 2 violins, viola, cello**
- **violin finger-number sheet for non-readers**
color-coded: **E-string (blue)** **A-string (red)** **D-string (green)** **G-string (orange)**
- **piano accompaniment**
can also be performed as a piano solo
- **score**
violin 1, violin 2, viola, cello, and piano accompaniment
- **group performance**
string quartet or larger group performance with piano accompaniment
- **song words**
student or audience sing-a-long

Song Words

Silent night, holy night,
All is calm, all is bright.
Round yon Virgin Mother and Child,
Holy Infant so tender and mild,
Sleep in heavenly peace,
Sleep in heavenly peace.

Silent night, holy night,
Shepherds quake at the sight.
Glories stream from heaven afar,
Heavenly hosts sing Alleluia.
Christ, the Savior, is born,
Christ, the Savior, is born.

Silent night, holy night,
Son of God, loves pure light.
Radiant beams from Thy Holy face,
With the dawn of redeeming grace.
Jesus, Lord at thy birth,
Jesus, Lord at thy birth.

Violin/Viola Finger Pattern

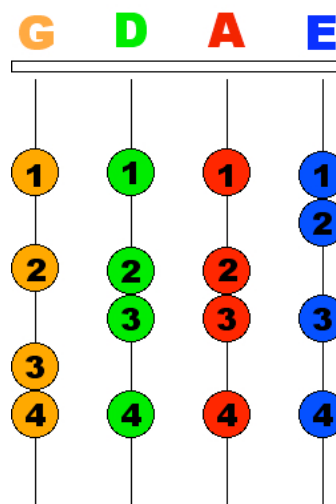

Silent Night

Score

Franz Gruber
arr. Susan Fiegel

♩ = 90

Silent Night

Violin 1

Violin 2

Viola

Cello

Piano

18

18

18

18

Violin 1

Violin 2

Viola

Cello

Piano

25

25

25

25

Silent Night

Violin 1

Franz Gruber
arr. Susan Fiegel

♩ = 90

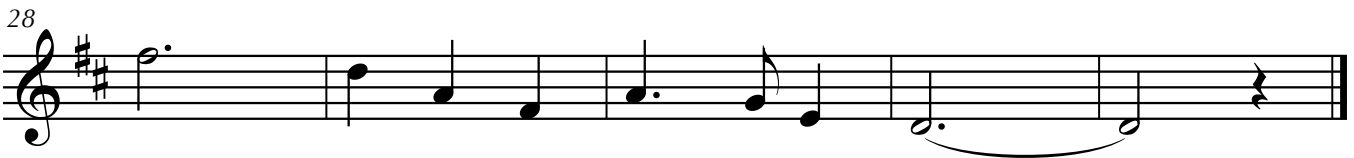
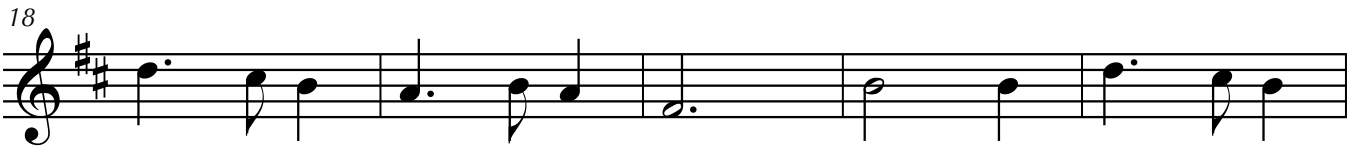

Silent Night

Violin 2

Franz Gruber
arr. Susan Fiegel

♩ = 90

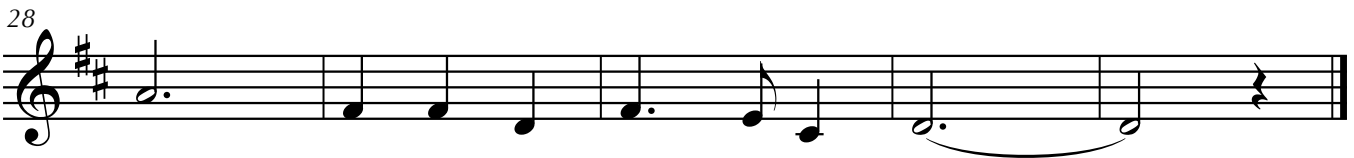

Silent Night

Viola

Franz Gruber
arr. Susan Fiegel

♩ = 90

8

13

18

23

28

Silent Night

Cello

Franz Gruber
arr. Susan Fiegel

♩ = 90

8

13

18

23

28

Silent Night

Piano

Franz Gruber
arr. Susan Fiegel

♩ = 90

Silent Night

Violin 1

A 1A 2 A 1A 2

E E2 3 3A

1 13 21 A 1A 2

1 13 21 A 1A 2

E E2 E2 3 1

3 A 2 A 31 D

Silent Night

Violin 2

2 32 D 2 32 D

3 31 2 22

3 31 A3 2 32 D

3 31 A3 2 32 D

3 33 31 2 A

2 2 D 2 13 D