

Silent Night

key of D

- violin duet
- violin finger-number sheet for non-readers
color-coded: E-string (blue) A-string (red) D-string (green) G-string (orange)
- piano accompaniment
can also be performed as a piano solo
- score
violin 1, violin 2, and piano accompaniment
- group performance
duet or larger group performance with piano accompaniment
- song words
student or audience sing-a-long

Song Words

Silent night, holy night,
All is calm, all is bright.
Round yon Virgin Mother and Child,
Holy Infant so tender and mild,
Sleep in heavenly peace,
Sleep in heavenly peace.

Silent night, holy night,
Shepherds quake at the sight.
Glories stream from heaven afar,
Heavenly hosts sing Alleluia.
Christ, the Savior, is born,
Christ, the Savior, is born.

Silent night, holy night,
Son of God, loves pure light.
Radiant beams from Thy Holy face,
With the dawn of redeeming grace.
Jesus, Lord at thy birth,
Jesus, Lord at thy birth.

Violin Finger Pattern

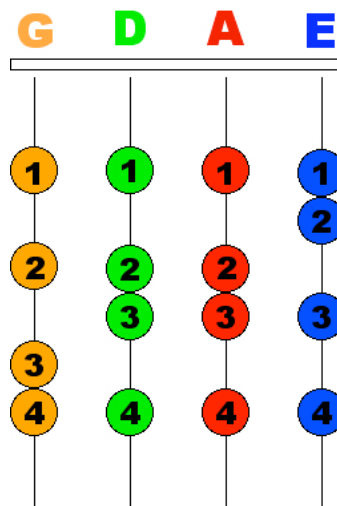

Silent Night

Score

♩ = 90

Franz Gruber
arr. Susan Fiegel

Silent Night

Violin 1

Franz Gruber
arr. Susan Fiegel

♩ = 90

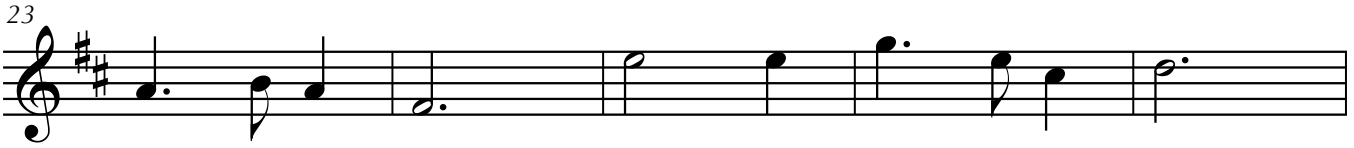

Silent Night

Violin 2

Franz Gruber
arr. Susan Fiegel

♩ = 90

Silent Night

Piano

Franz Gruber
arr. Susan Fiegel

♩ = 90

9

17

25

Silent Night

Violin 1

A 1A 2 A 1A 2

E E2 3 3A

1 13 21 A 1A 2

1 13 21 A 1A 2

E E2 E2 3 1

3 A 2 A 31 D

Silent Night

Violin 2

2 32 D 2 32 D

3 31 2 22

3 31 A3 2 32 D

3 31 A3 2 32 D

3 33 31 2 A

2 2 D 2 13 D