

# The First Noel

key of A

- **solo violin**
- **finger-number sheet for non-readers**  
color-coded: **E-string (blue)** **A-string (red)** **D-string (green)** **G-string (orange)**
- **piano accompaniment**  
can also be performed as a piano solo
- **score**  
violin with piano accompaniment
- **group performance**  
any number of violins can play the melody together with piano accompaniment
- **song words**  
student or audience sing-a-long

## Song Words

The first Noel, the angels did say,  
Was to certain poor shepherds in fields where  
they lay.  
In fields where they lay keeping their sheep,  
On a cold winter's night that was so deep.

Noel, Noel, Noel, Noel,  
Born is the King of Israel.

They looked up and saw a star,  
Shining in the East beyond them far.  
And to the earth it gave great light,  
And so it continued day and night.

Noel, Noel, Noel, Noel,  
Born is the King of Israel.

This star drew nigh to the northwest,  
Over Bethlehem it took its rest.  
And there it did both stop and stay,  
Right over the place where Jesus lay.

Noel, Noel, Noel, Noel,  
Born is the King of Israel.

## Violin Finger Pattern

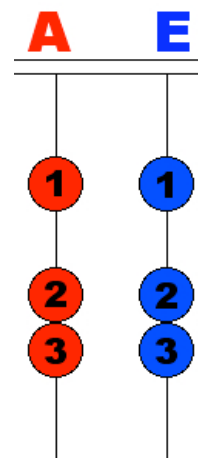

# The First Noel

Score

French Carol  
arr. Susan Fiegel

♩ = 120

Violin

Piano

Violin

Piano

Violin

Piano

Violin

Piano

# The First Noel

Violin

French Carol  
arr. Susan Fiegel

♩ = 120

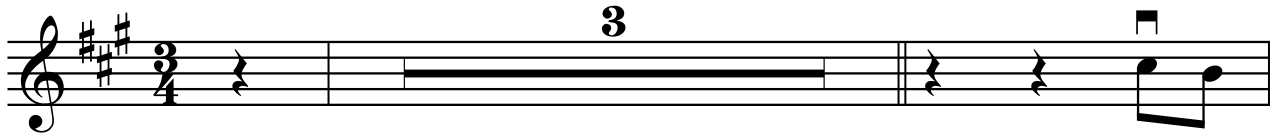

# The First Noel

Piano

French Carol  
arr. Susan Fiegel

♩ = 120

# The First Noel

Violin Melody

21A 123E 123 2 1 E

123 2 1 E 1 2 3 E 3 2

21A 123E 123 2 1 E

123 2 1 E 1 2 3 E 3 2

21A 123E 321 1 E

3 2 1 E 1 2 3 E 3 2