

The Twelve Days of Christmas

key of G

- solo violin, viola, or cello
- finger-number sheets for non-readers
color-coded: E-string (blue) A-string (red) D-string (green)
- piano accompaniment
can be played as piano solo
- score
violin, viola, cello, and piano accompaniment
- group performance
any number of violins, violas, and cellos can play the melody together with piano accompaniment
- song words
student or audience sing-a-long

Violin/Viola Finger Pattern

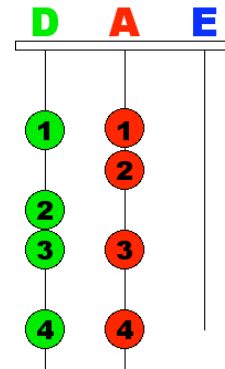

Note: C# "golden rings"

Song Words

On the first day of Christmas my true love gave to me - a partridge in a pear tree.

On the second day of Christmas my true love gave to me - two turtle doves and a partridge in a pear tree.

On the third day of Christmas my true love gave to me - three French hens, two turtle doves, and a partridge in a pear tree.

On the fourth day of Christmas my true love gave to me - four calling birds, three French hens, two turtle doves, and a partridge in a pear tree.

On the fifth day of Christmas my true love gave to me - five golden rings! Four calling birds, three French hens, two turtle doves, and a partridge in a pear tree.

On the sixth day of Christmas my true love gave to me - six geese a'laying, etc.

On the seventh day of Christmas my true love gave to me - seven swans a'swimming, etc.

On the eighth day of Christmas my true love gave to me - eight maids a'milking, etc.

On the ninth day of Christmas my true love gave to me - nine ladies dancing, etc.

On the tenth day of Christmas my true love gave to me - ten lords a'leaping, etc.

On the eleventh day of Christmas my true love gave to me - eleven pipers piping, etc.

On the twelfth day of Christmas my true love gave to me - twelve drummers drumming, etc.

The Twelve Days of Christmas

Score

Traditional
arr. Susan Fiegel

$\text{♩} = 100$

The Twelve Days of Christmas

Violin

Viola

Cello

Piano

Violin

Viola

Cello

Piano

The Twelve Days of Christmas

Violin

Viola

Cello

Piano

37

Repeat as necessary

Violin

Viola

Cello

Piano

37

6, 7, 8, 9, 10, 11. | 12.

The Twelve Days of Christmas

Violin

Traditional
arr. Susan Fiegel

♩ = 100

The Twelve Days of Christmas

23

26

29

32

35

Repeat as necessary

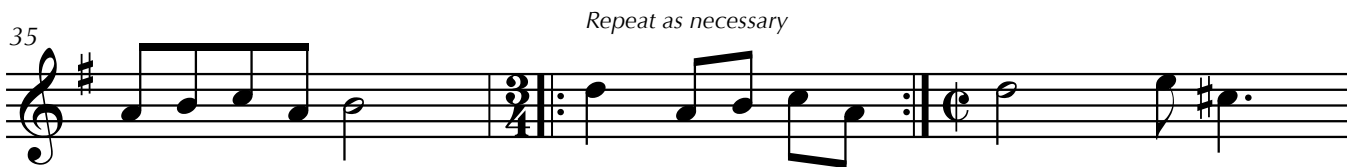

38

42

6, 7, 8, 9, 10, 11. || 12.

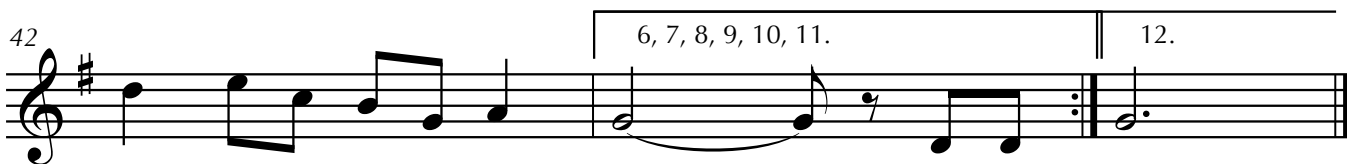

The Twelve Days of Christmas

Viola

Traditional
arr. Susan Fiegel

♩ = 100

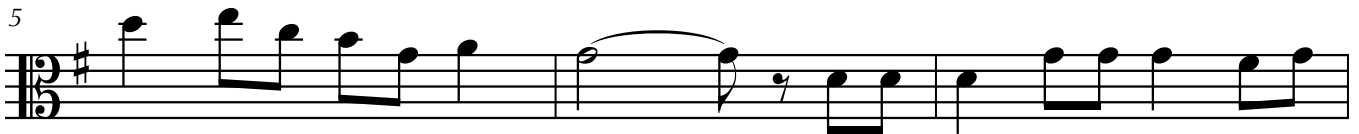

The Twelve Days of Christmas

23

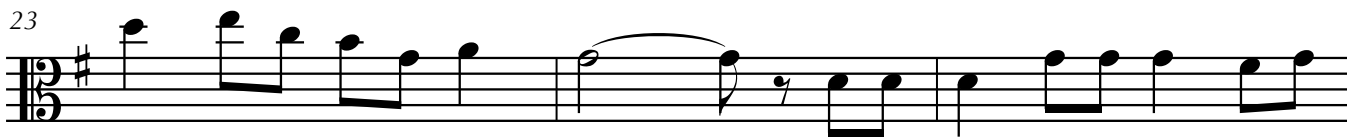

26

29

32

35

Repeat as necessary

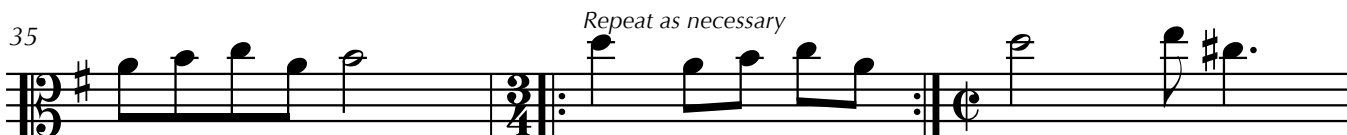

38

42

6, 7, 8, 9, 10, 11.

12.

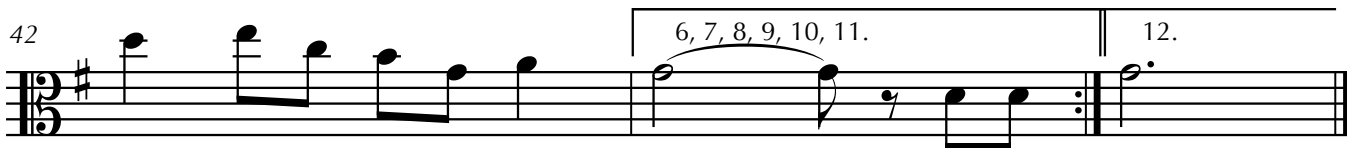

The Twelve Days of Christmas

Cello

Traditional
arr. Susan Fiegel

$\text{♩} = 100$

5

8

11

14

17

20

The Twelve Days of Christmas

23

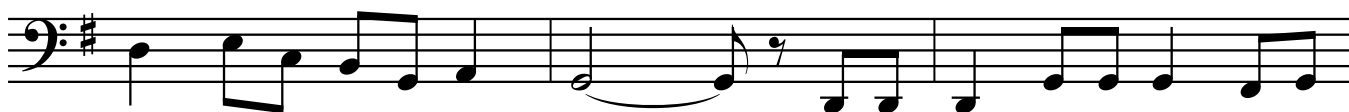

26

29

32

35

Repeat as necessary

38

42

6, 7, 8, 9, 10, 11.

12.

The Twelve Days of Christmas

Piano

Traditional
arr. Susan Fiegel

♩ = 100

The Twelve Days of Christmas

24

30

35

Repeat as necessary

40

6, 7, 8, 9, 10, 11. 12.

The Twelve Days of Christmas

Violin

DDD 333 23A12A1 23 E213A 3
DDD 333 23A12A1 3 A12 123 E213A 3

DDD 333 23A12A1 3 A12 3 A12
123 E213A 3

DDD 333 23A12A1 3 A12 3 A12 3 A12
123 E213A 3

DDD 333 23A12A1 3 E2 3
321A3 2 1 3 A321D 123 E213A 3

* DDD 333 23A12A1 3 A12A (repeat) 3 E2 3
321A3 2 1 3 A321D 123 E213A 3 *

repeat between *s for verses 6-12

The Twelve Days of Christmas

Viola

DDD 333 23A12A1 23 4213A 3
DDD 333 23A12A1 3 A12 123 4213A 3

DDD 333 23A12A1 3 A12 3 A12
123 4213A 3

DDD 333 23A12A1 3 A12 3 A12 3 A12
123 4213A 3

DDD 333 23A12A1 3 42 3
321A3 2 1 3 A321D 123 4213A 3

* DDD 333 23A12A1 3 A12A (repeat) 3 42 3
321A3 2 1 3 A321D 123 4213A 3 *

repeat between *s for verses 6-12