

# Up On the Housetop

key of D

- violin, viola, and cello melody parts
- finger-number sheets for non-readers  
color-coded: A-string (red) D-string (green)
- piano accompaniment  
can also be performed as a piano solo
- score  
violin, viola, and cello parts with piano accompaniment
- group performance  
any number of violins, violas, and cellos can play the melody together with piano accompaniment
- song words  
student or audience sing-a-long

## Song Words

Up on the housetop reindeer pause,  
Out jumps good old Santa Claus,  
Down through the chimney with lots of toys,  
All for the little one's Christmas joys.

CHORUS:

Ho, ho, ho, who wouldn't go?  
Ho, ho, ho, who wouldn't go?  
Up on the housetop, click, click, click,  
Down through the chimney with good St. Nick.

First comes the stocking of little Nell,  
Oh, dear Santa, fill it well.  
Give her a dolly that laughs and cries,  
One that will open and shut its eyes.  
CHORUS

Next comes the stocking of little Will,  
Oh just see what a glorious fill!  
Here is a hammer and lots of tacks,  
Whistle, a ball, and a whip that cracks.  
CHORUS

## Violin/Viola Finger Pattern

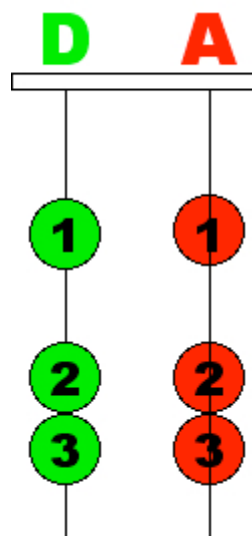

# Up On the Housetop

Score

Traditional  
arr. Susan Fiegel

♩ = 120

# Up On the Housetop

Violin

Viola

Cello

Piano

Violin

Viola

Cello

Piano

# Up On the Housetop

Violin

**Traditional**  
arr. Susan Fiegel

$\text{♩} = 120$

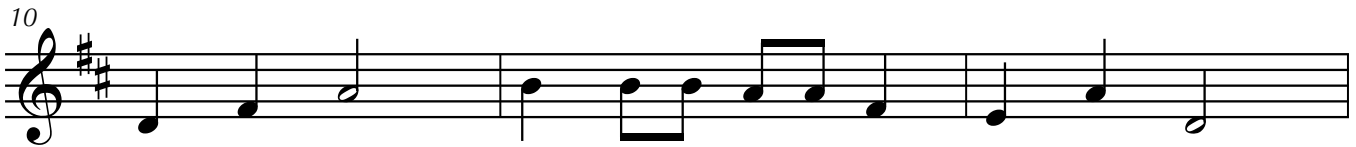

# Up On the Housetop

Viola

**Traditional**  
arr. Susan Fiegel

♩ = 120

4

7

10

13

16

19

# Up On the Housetop

Cello

**Traditional**  
arr. Susan Fiegel

♩ = 120

4

7

10

13

16

19

# Up On the Housetop

Piano

Traditional  
arr. Susan Fiegel

♩ = 120

# Up On the Housetop

Violin/Viola Melody

A A1 A 2 D 2 A  
1 1 A 2 1 A A  
A A1 A 2 1 D 2 A  
1 11 AA 2 1 A D  
3 3 1 A AA 2  
1 3 3 2 AA D 2  
A A1 A 2 3 A 1  
A A1 A 2 2 1 A D